

Employee registration

Registration WITH existing myAXA account.

Here is a step-by-step guide on how to register to Swibeco with your myAXA account. If you don't have a myAXA account yet, please go to the next page.

1

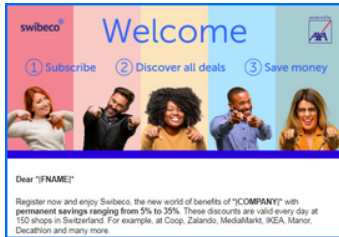

Click the "Create my profile" button in the invitation email.

2

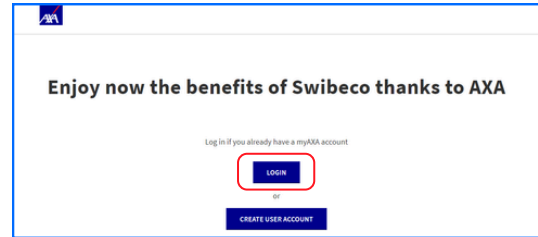

If you already have a myAXA account click the "login" button to log in.

3



Enter your e-mail address and password. You will receive the TAN number on your mobile phone and can now log in to myAXA.

4

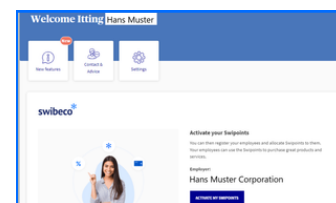

Scroll on the start page and search for the Swibeco widget. If the widget is not visible, select your private account in the "access overview" at the top right.

5

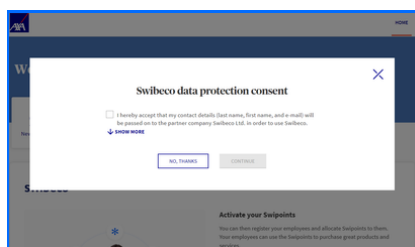

Agree to the data transfer to Swibeco.

6

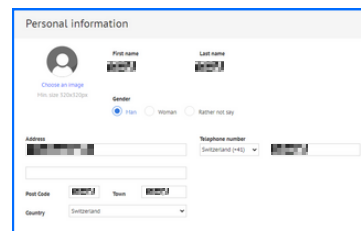

Create your profile on the Swibeco platform and accept the terms and conditions. Select if you would like to receive the newsletter and you are ready!

Enjoy your savings!

Employee registration

Registration WITHOUT a myAXA account.

Here is a step-by-step guide on how to register to Swibeco with your myAXA account.

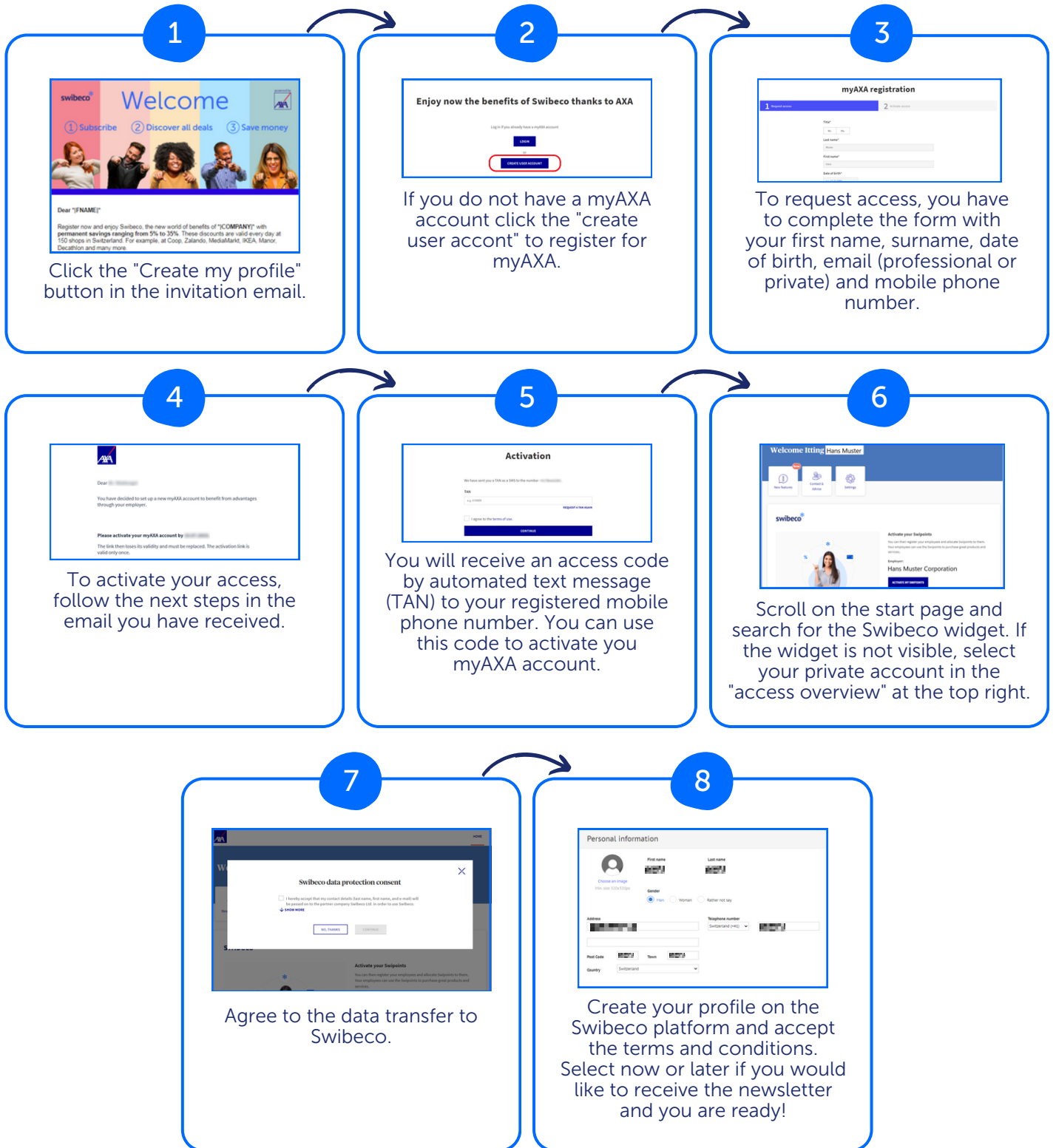

Enjoy your savings!